

PROPOSED PLANS & ELEVATIONS

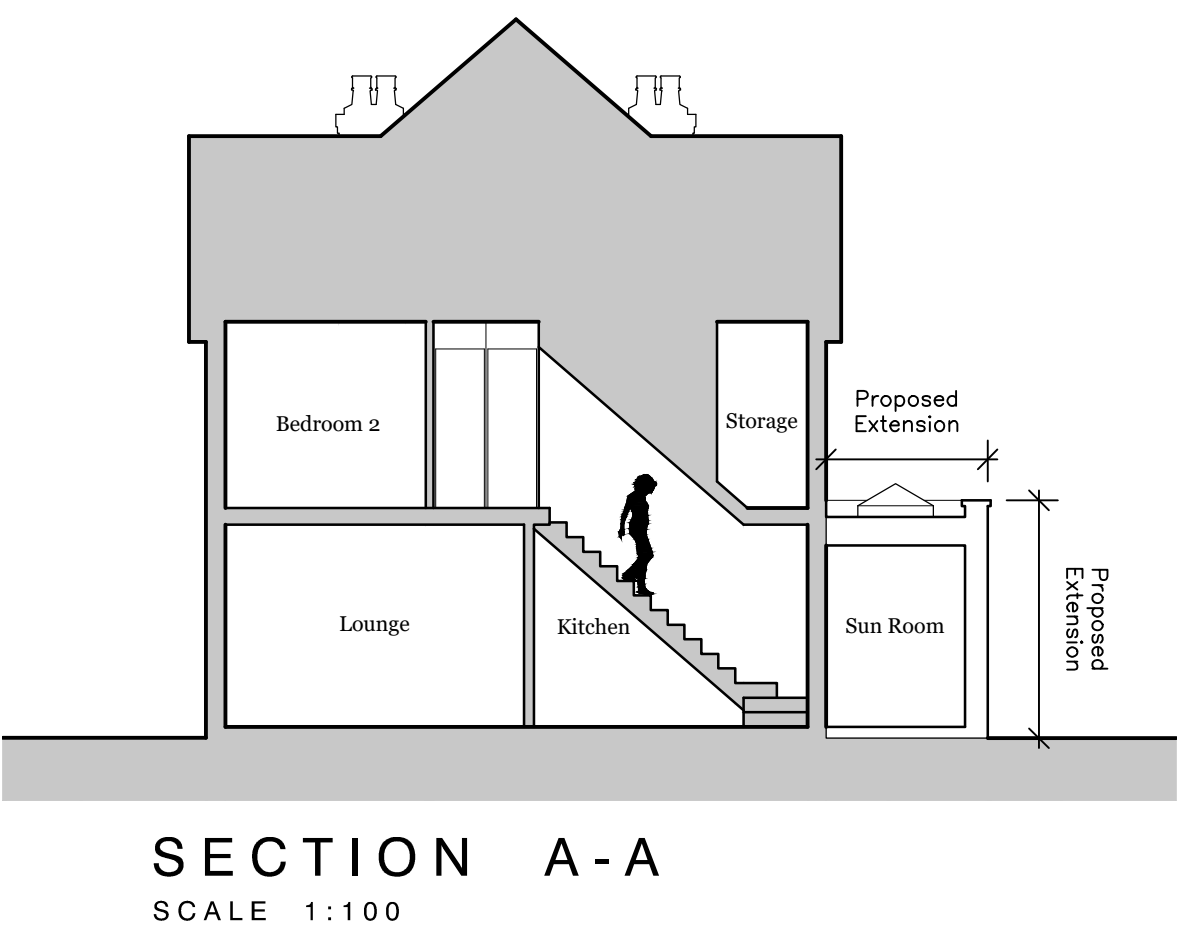
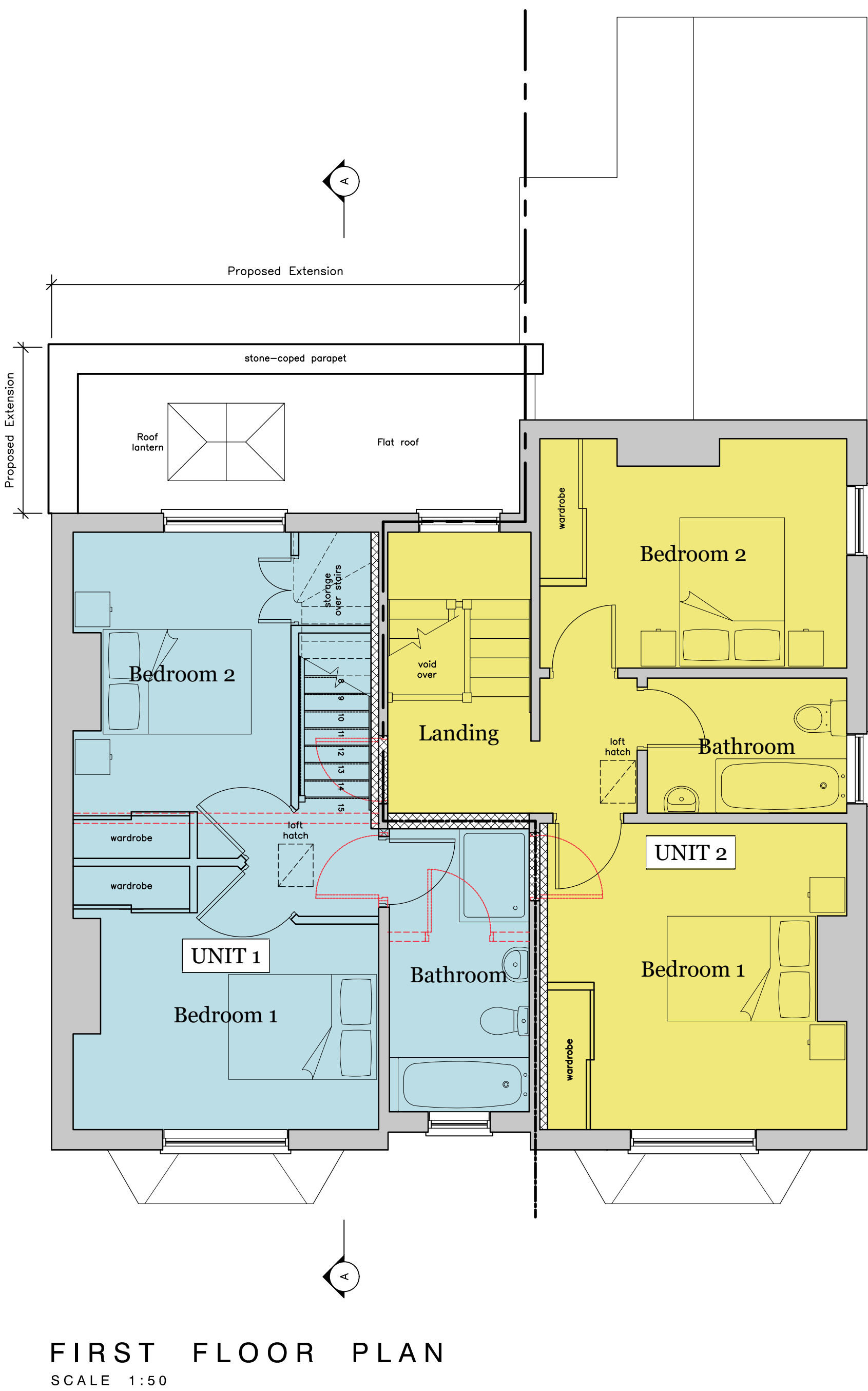
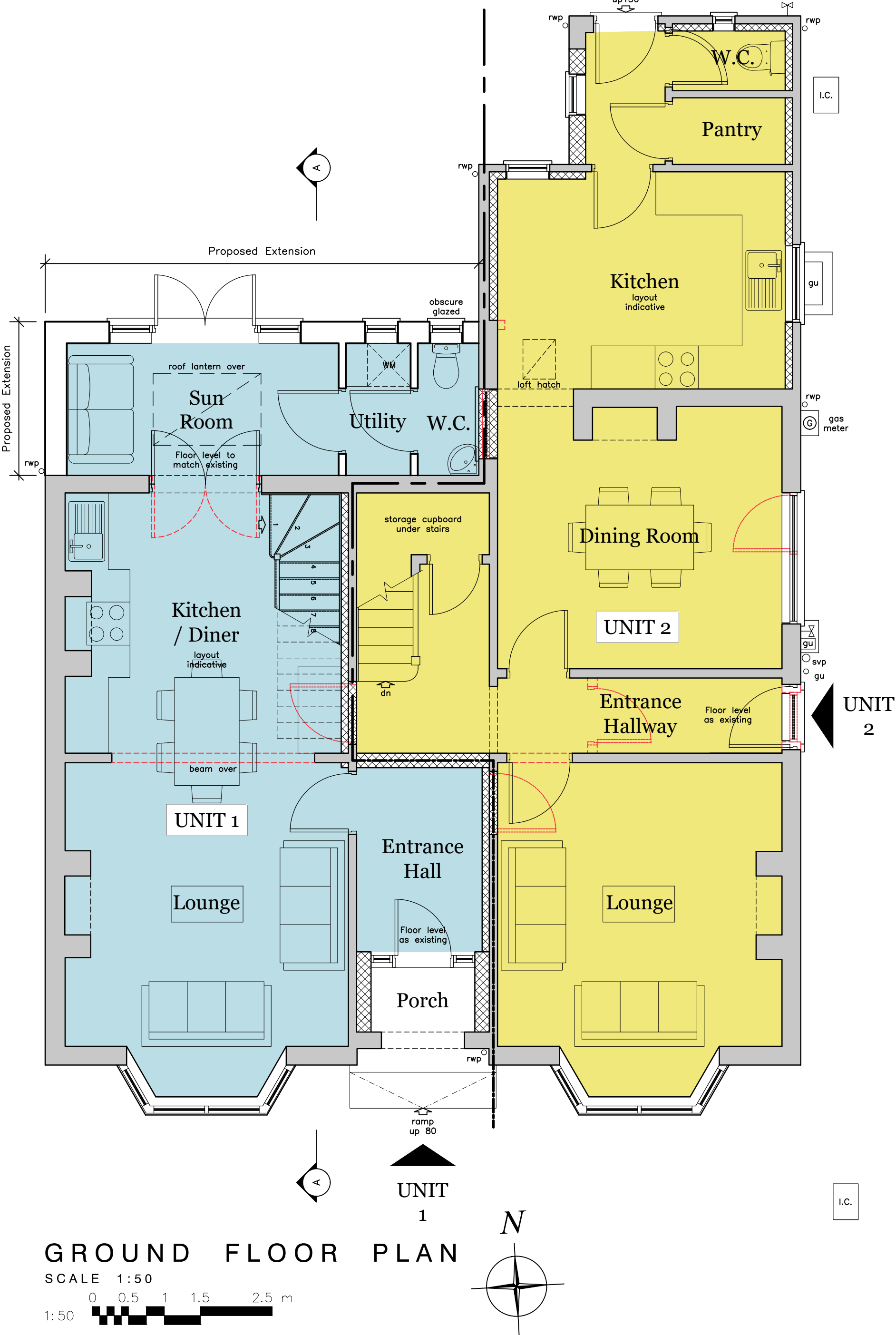
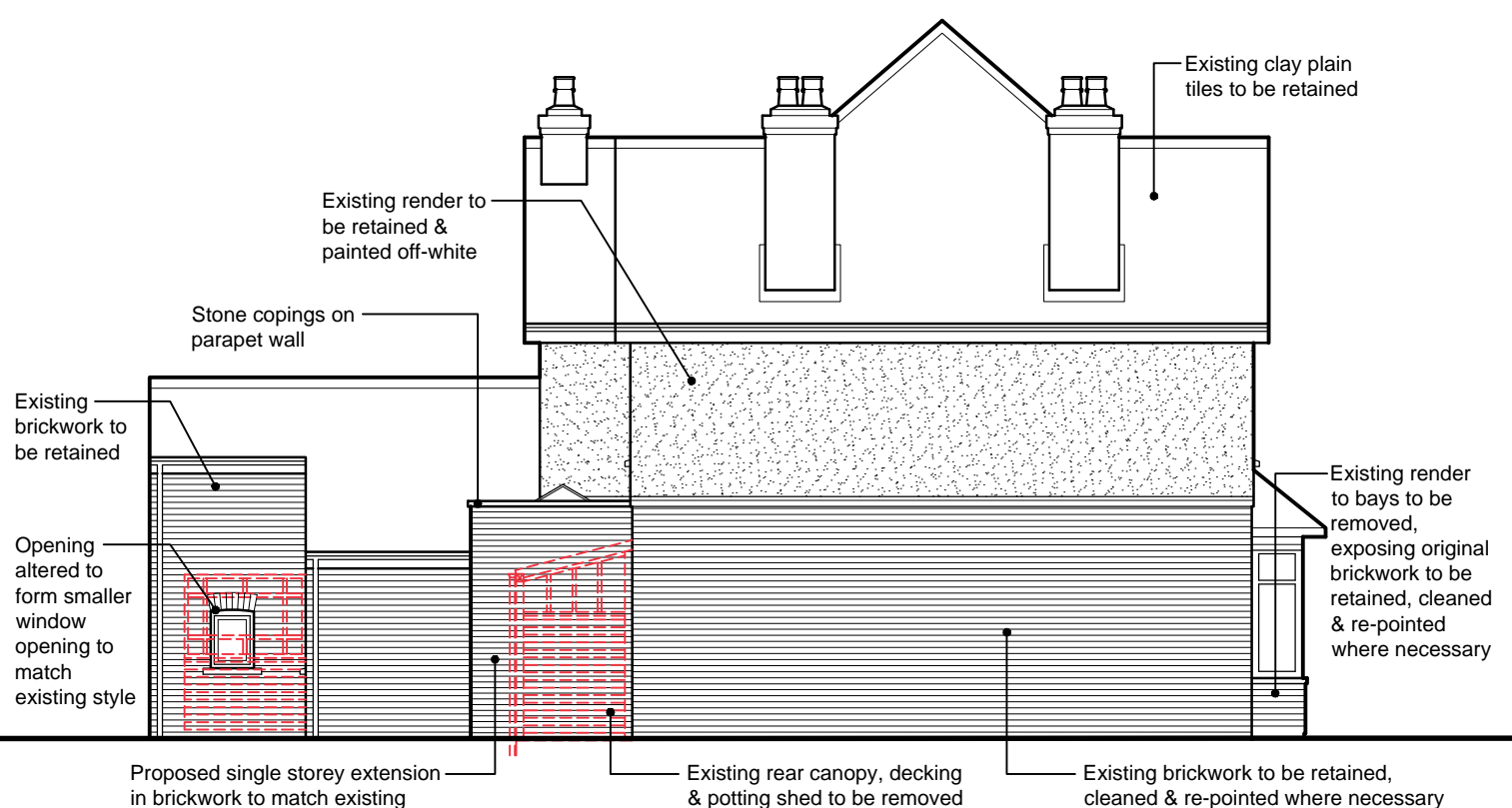
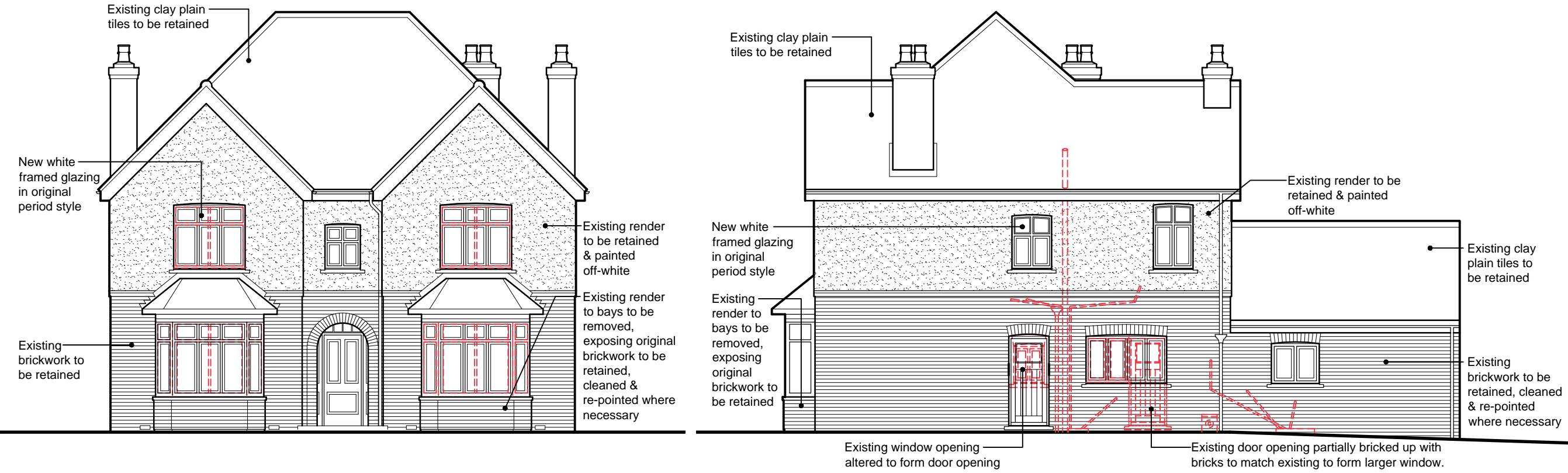

Accommodation Schedule:	
Unit 1 2 Bedrooms GIA: 84.4 m <sup>2</sup> / 908 ft <sup>2</sup>	
Unit 2 2 Bedrooms GIA: 102.8 m <sup>2</sup> / 1,107 ft <sup>2</sup>	

Legend:	
rwp	Rainwater pipe
SVP	Soil vent pipe
I.C.	Inspection chamber
gu	Gully
→	Direction of joist span
⊙	Section tag
—	Radiator

CLIENT:	Shilton Property Development Ltd.
PROJECT:	Proposed Alterations to Existing Dwelling to form 2No. Dwellings
	11 Fydeall Crescent, Boston, Lincolnshire PE21 8SS
TITLE:	Plans & Elevations - As Proposed
SCALE:	1:50 / 1:100 (A1)
REVISION LETTER:	
DRAWN:	GAS
DRAWING NO:	B/3496-3001
CHECKED:	
ORIGINAL SIZE:	A1
DATE:	FEB 21
Architectural Consultants	
BOSTON STAMFORD ALFORD HORNCASTLE LOUTH SKEGNESS	
12-14 Main Ridge West, Boston PE21 6GQ t: (01205) 357 272 e: boston@neildowdman-architecture.co.uk	
14 Barn Hill, Stamford PE9 2AE t: (01780) 758 522 e: stamford@neildowdman-architecture.co.uk	
4-5 Church Street, Alford LN13 9EF t: (01507) 463 863 e: alford@neildowdman-architecture.co.uk	
29 St Lawrence Street, Horncastle LN9 5DN t: (01507) 522 899 e: horncastle@neildowdman-architecture.co.uk	
62 Northgate, Louth LN11 0LY t: (01507) 601 155 e: louth@neildowdman-architecture.co.uk	
(Satellite Office) t: (01754) 880 080 e: skegness@neildowdman-architecture.co.uk	
*By appointment only	
www.neildowdman-architecture.co.uk	